Georgia Department of Transportation

State Transportation Board Meeting

June 18, 2020

Georgia Department of Transportation

- ❑ Roll Call
- ❑ Invocation
- ❑ Pledge of Allegiance
- ❑ Welcome Remarks
- ❑ Approval of Minutes

Georgia Department of Transportation

July 2020
Letting Report

Albert Shelby, Director of Program Delivery

June 18, 2020

Fiscal Year 2020 Letting Report
Number of Projects Let in FY 2020
(Contractor Low Bid Award Data)

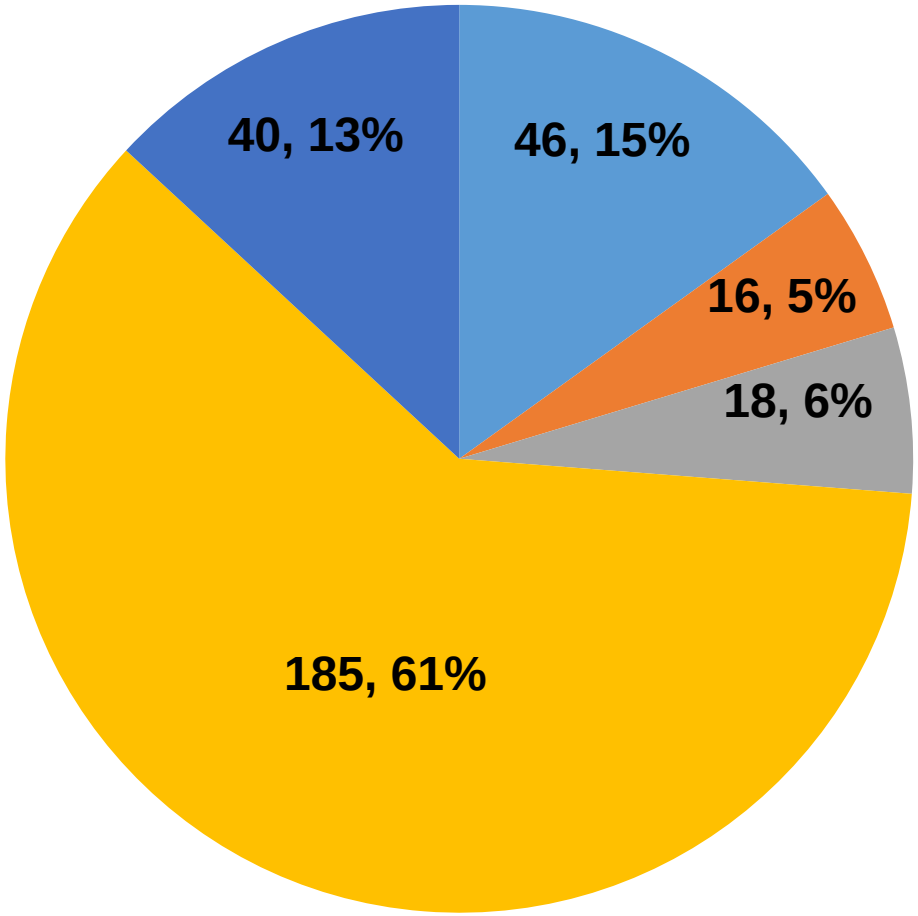

Total = 305

GDOT & Local Lets

- Bridges
- Roads
- Enhancements
- Maintenance
- Safety

As of June 8, 2020
Source Bidding Administration

Fiscal Year 2020 Letting Report
Dollar Amount of Projects Let in FY 2020
(Contractor Low Bid Award Data)

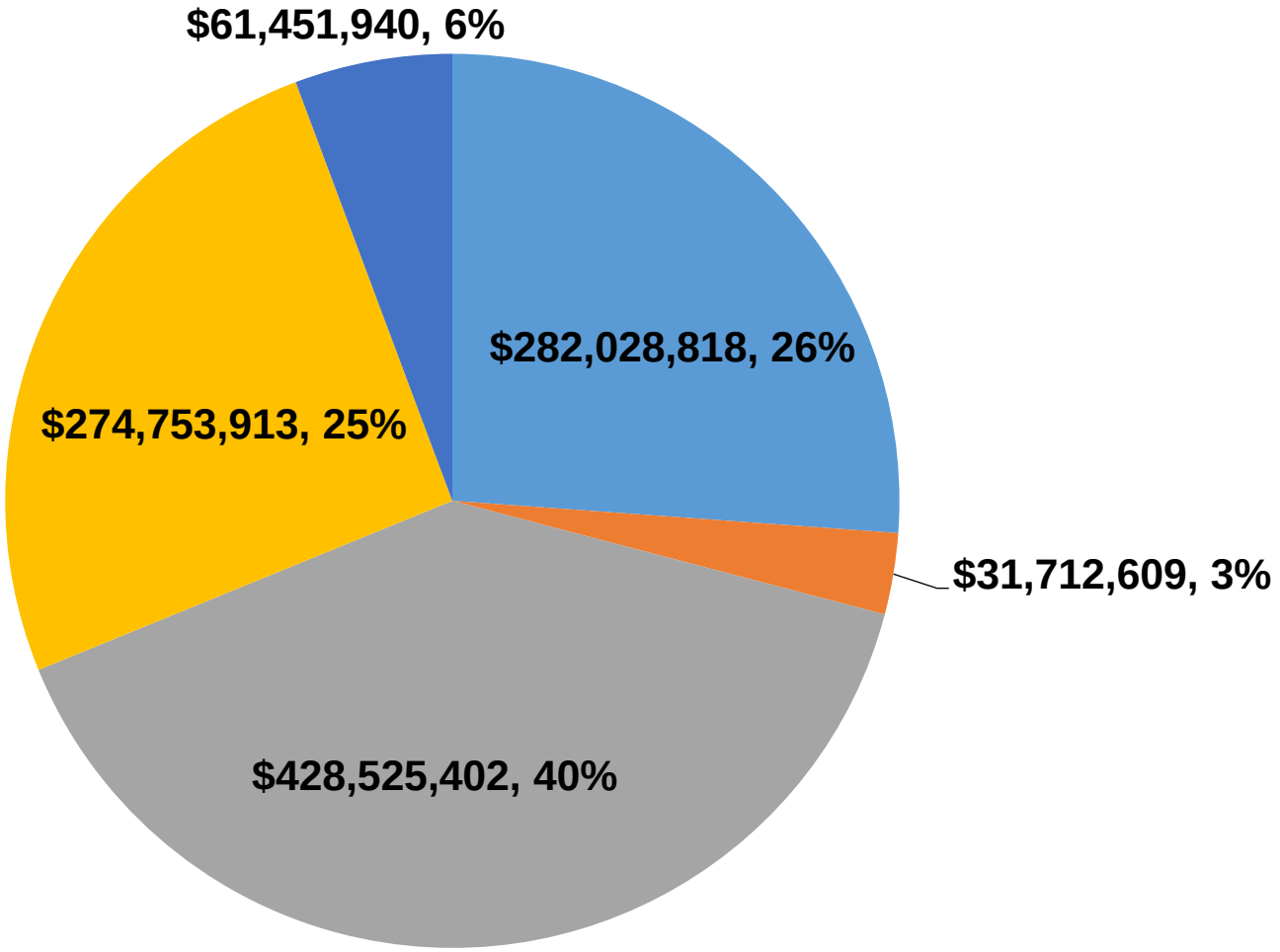

Total = $1,078,472,681

GDOT & Local Lets

- Roads
- Enhancements
- Maintenance
- Bridges
- Safety

As of June 8, 2020
Source Bidding Administration

May 2020 Letting Results

Summary	Presented to GDOT Board (Includes Adjustments)	Low Bid (Awarded to Contractor)	Low Bid w/Adjustments (Total Project Obligation)
GDOT Let (Project Count)	35	35	35
GDOT Let (Dollars)	$234,174,700	$179,177,332	$181,162,339
Local Let	**0**	**NA**	**NA**

*Low Bid Award Amount includes the Deferred and Awarded projects.
Does not include Engineering and Inspection, Utilities, Liquid AC, Incentives, LMIG and Rejected projects.

As of June 8, 2020
Source Bidding Administration

GDOT and Local Let Projects
July 2020 Letting

GDOT and Local Let Projects: July 2020 Letting

Project ID	Description	Primary County	Primary Work Type	Congressional District	Project Let By	Project Sponsor
0013944	SR 169 @ GOOSE CREEK 4 MI N OF JESUP	Wayne	Bridges	001	DOT	GDOT
0016396	SIGNING & MARKING@64 RR LOC IN BRYAN; CAMDEN; LIBERTY & WARE	Camden	RRX Signing & Marking	001	DOT	GDOT
0008647	CR 99/BOB SAVEL ROAD @ LANAHASSEE CREEK TRIBUTARY	Marion	Bridges	002	DOT	GDOT
0010213	SR 3/US 19 & SR 27/SR 49/US 280 - PEDESTRIAN IMPROVEMENTS	Sumter	TE-Landscape/Beautify	002	LOC	Americus
M005263	SR 27 FROM SR 520/STEWART TO KINCHAFOONEE CREEK/WEBSTER	Webster	Resurface & Maintenance	002	DOT	GDOT
M005761	SR 38BU FROM SR 38 TO SR 38 IN BAINBRIDGE	Decatur	Resurface & Maintenance	002	DOT	GDOT
M005762	SR 1BU FROM EAST ALICE STREET TO SR 1 IN BAINBRIDGE	Decatur	Resurface & Maintenance	002	DOT	GDOT
M005830	SR 39 FROM SR 27 TO STEWART COUNTY LINE	Quitman	Pavement Preservation	002	DOT	GDOT
M005905	SR 19 FROM TWIGGS COUNTY LINE TO SR 11	Bibb	Resurface & Maintenance	002	DOT	GDOT
0013294	I-75 @ SR 20 - DIVERGING DIAMOND INTERCHANGE	Henry	Operational Improvement	003	DOT	GDOT
0012816	SR 20/SR 138 @ OLD MCDONOUGH RD & @ OLD SALEM RD IN ROCKDALE	Rockdale	Signals	004	DOT	GDOT
0013363	SR 81 @ SOUTH RIVER	Henry	Bridges	004, 010	DOT	GDOT

GDOT and Local Let Projects: July 2020 Letting

Project ID	Description	Primary County	Primary Work Type	Congressional District	Project Let By	Project Sponsor
M006017	I-75 FROM CR 2993/WALT STEPHENS ROAD TO 0.10 MI S OF SR 54	Clayton	Concrete Rehab	005, 013	DOT	GDOT
0010669	SR 32 FROM CR 252/OAK STREET TO CS 524/RUTHERFORD DRIVE	Irwin	TE-Bike/Ped Facility	008	LOC	Ocilla
M005871	I-75 FROM I-475 TO SR 42	Monroe	Resurface & Maintenance	008	DOT	GDOT
0017067	RUMBLE STRIPS IN DISTRICT 2 - AREA 1 @ 7 ROUTES	Wilkinson	Rumble Strips	008, 010	DOT	GDOT
0017068	RUMBLE STRIPS IN DISTRICT 2 - AREA 2 @ 6 ROUTES	Laurens	Rumble Strips	008, 012	DOT	GDOT
0009949	SR 9 @ SR 52	Lumpkin	Roundabout	009	DOT	GDOT
M005839	SR 184 FROM SR 17 ALT TO SOUTH CAROLINA STATE LINE	Stephens	Resurface & Maintenance	009	DOT	GDOT
M005882	SR 17 FROM HART COUNTY LINE TO W OF CS 856/LUCILLE STREET	Franklin	Resurface & Maintenance	009	DOT	GDOT
0007179	SR 171 @ BATTLE GROUND CREEK	Johnson	Bridges	010	DOT	GDOT
0017071	RUMBLE STRIPS IN DISTRICT 2 - AREA 5 @ 3 ROUTES	Morgan	Rumble Strips	010	DOT	GDOT
0017069	RUMBLE STRIPS IN DISTRICT 2 - AREA 3 @ 5 ROUTES	Emanuel	Rumble Strips	010, 012	DOT	GDOT
0017070	RUMBLE STRIPS IN DISTRICT 2 - AREA 4 @ 6 ROUTES	Wilkes	Rumble Strips	010, 012	DOT	GDOT

GDOT and Local Let Projects: July 2020 Letting

Project ID	Description	Primary County	Primary Work Type	Congressional District	Project Let By	Project Sponsor
0013229	SR 5; SR 5 CONN; SR 120 & SR 360 @ 10 LOCS IN COBB COUNTY	Cobb	Signals	011, 013	DOT	GDOT
0011733	SANDY RUN CREEK TRAIL - PHASE I	Columbia	TE-Bike/Ped Facility	012	LOC	Harlem
0013604	SR 4/US 1 @ SOUTH PRONG CREEK 3.9 MI NW OF HEPHZIBAH	Richmond	Bridges	012	DOT	GDOT
M005923	SR 30/US 280 FROM WHEELER COUNTY LINE TO SR 15	Montgomery	Resurface & Maintenance	012	DOT	GDOT
M005925	SR 169 FROM SR 129 TO SR 73	Evans	Resurface & Maintenance	012	DOT	GDOT
M005961	SR 10/US 1 @ 2 NS LOCS & @ 2 CSX LOCS - BRIDGE REHAB	Richmond	Bridges	012	DOT	GDOT
M005972	SR 28 FROM 0.29 MI S OF CR 515/LAKEWOOD DR TO CSX #633744F	Richmond	Resurface & Maintenance	012	DOT	GDOT
M005974	SR 104 CONN FROM SR 28 TO SR 104	Richmond	Resurface & Maintenance	012	DOT	GDOT
0010724	CS 607/HASTINGS BRIDGE RD FROM LOVEJOY DR TO TALMADGE RD	Clayton	TE-Bike/Ped Facility	013	LOC	Lovejoy
0017098	I-20 @ 5 LOCS & I-520 @ 1 LOC - CABLE BARRIER	Multiple	Barriers	Multiple	DOT	GDOT
0017100	I-95 @ 1 LOC & SR 21 @ 1 LOC - CABLE BARRIER	Multiple	Barriers	Multiple	DOT	GDOT
M005862	I-16 @ 8 LOCS & I-75 @ 10 LOCS - BRIDGE PRESERVATION	Multiple	Bridge Painting	Multiple	DOT	GDOT

July 2020 Projects Throughout Georgia

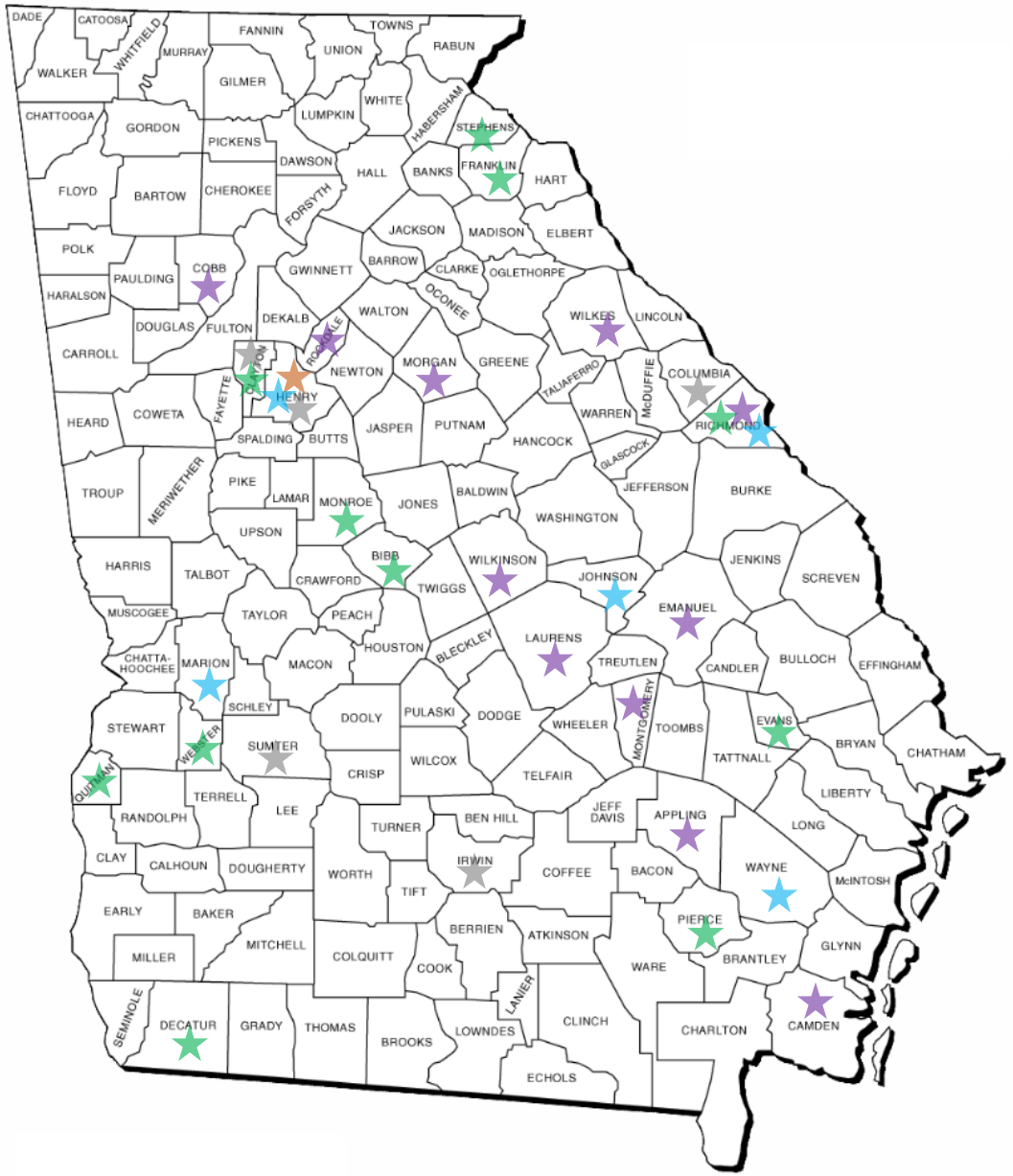

- Bridges
- Roads
- Enhancements
- Maintenance
- Safety

Safety Improvement Projects throughout Georgia
Pavement Marking Projects in Various Counties
Congressional Districts Various

SR 169 @ GOOSE CREEK 4 MI N OF JESUP
Bridge Replacement Project in Wayne County
Congressional District 1

SR 169 @ GOOSE CREEK 4 MI N OF JESUP
Resurfacing Project in Wayne County
Congressional District 1 (Continued)

I-75 @ SR 20 - DIVERGING DIAMOND INTERCHANGE
Interchange Project in Henry County
Congressional District 3

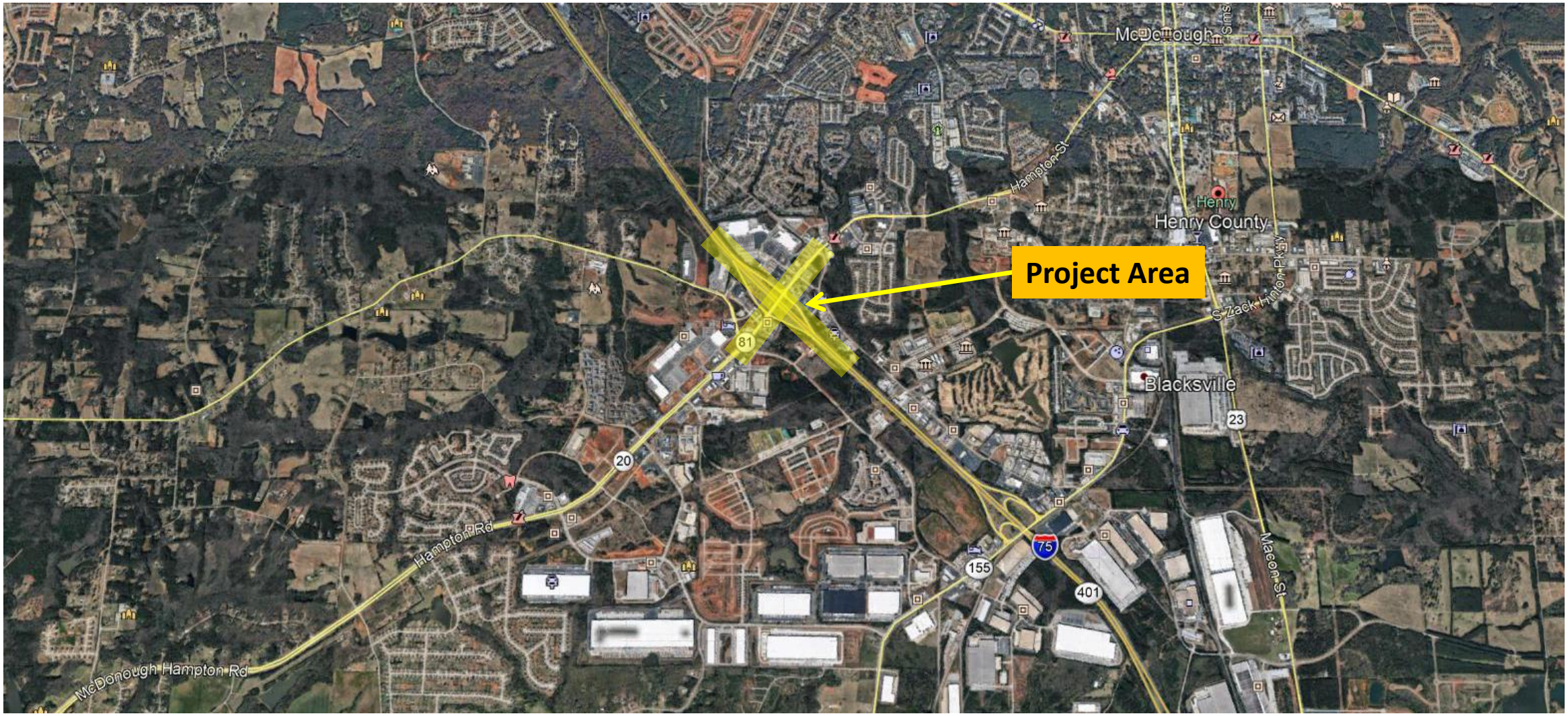

SR 81 @ SOUTH RIVER
Bridge Replacement Project in Henry and Newton Counties
Congressional Districts 4 and 10

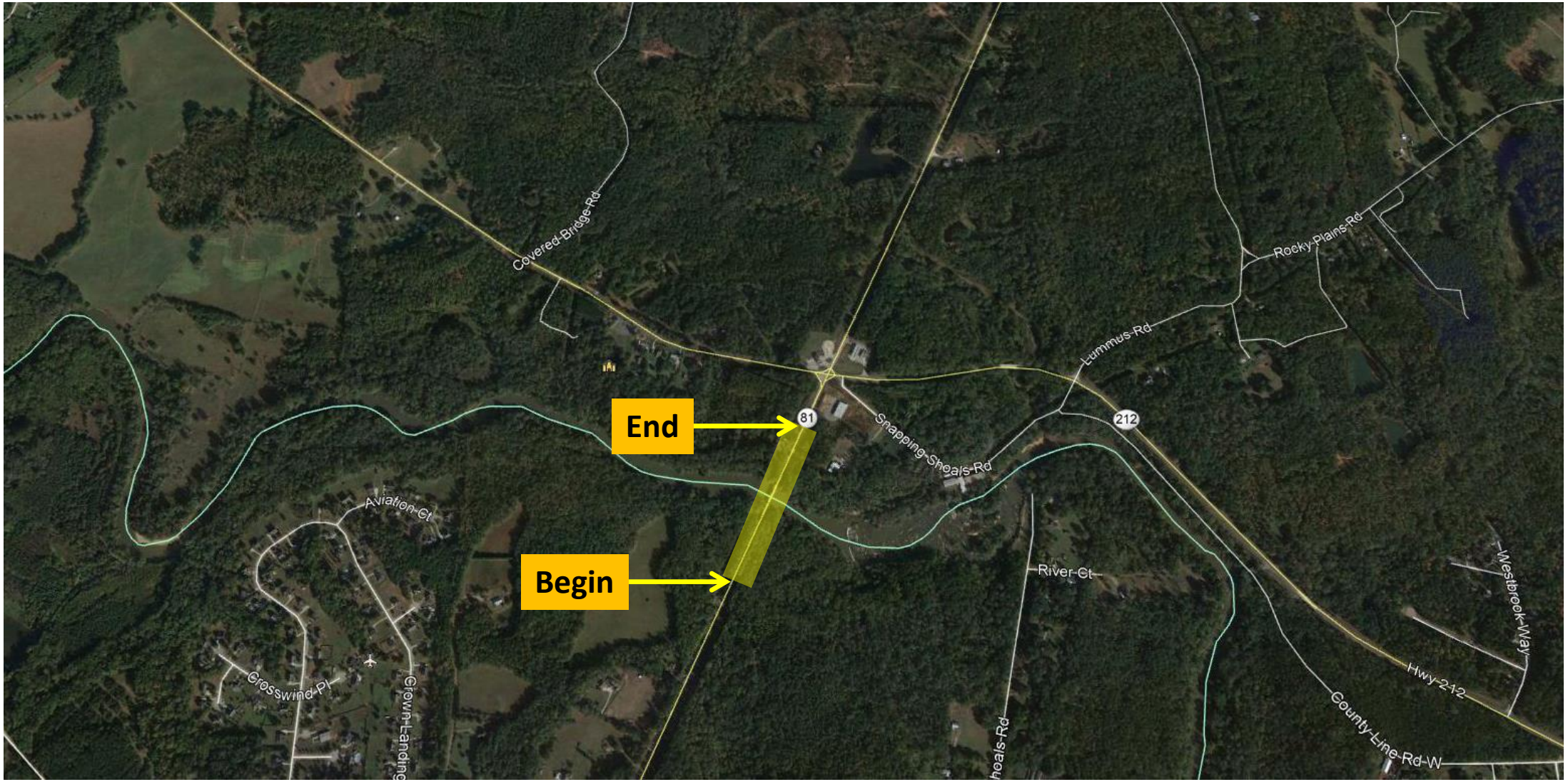

SR 81 @ SOUTH RIVER
Bridge Replacement Project in Henry County
Congressional Districts 4 and 10

I-75 FROM I-475 TO SR 42
Resurfacing Project in Monroe County
Congressional District 8

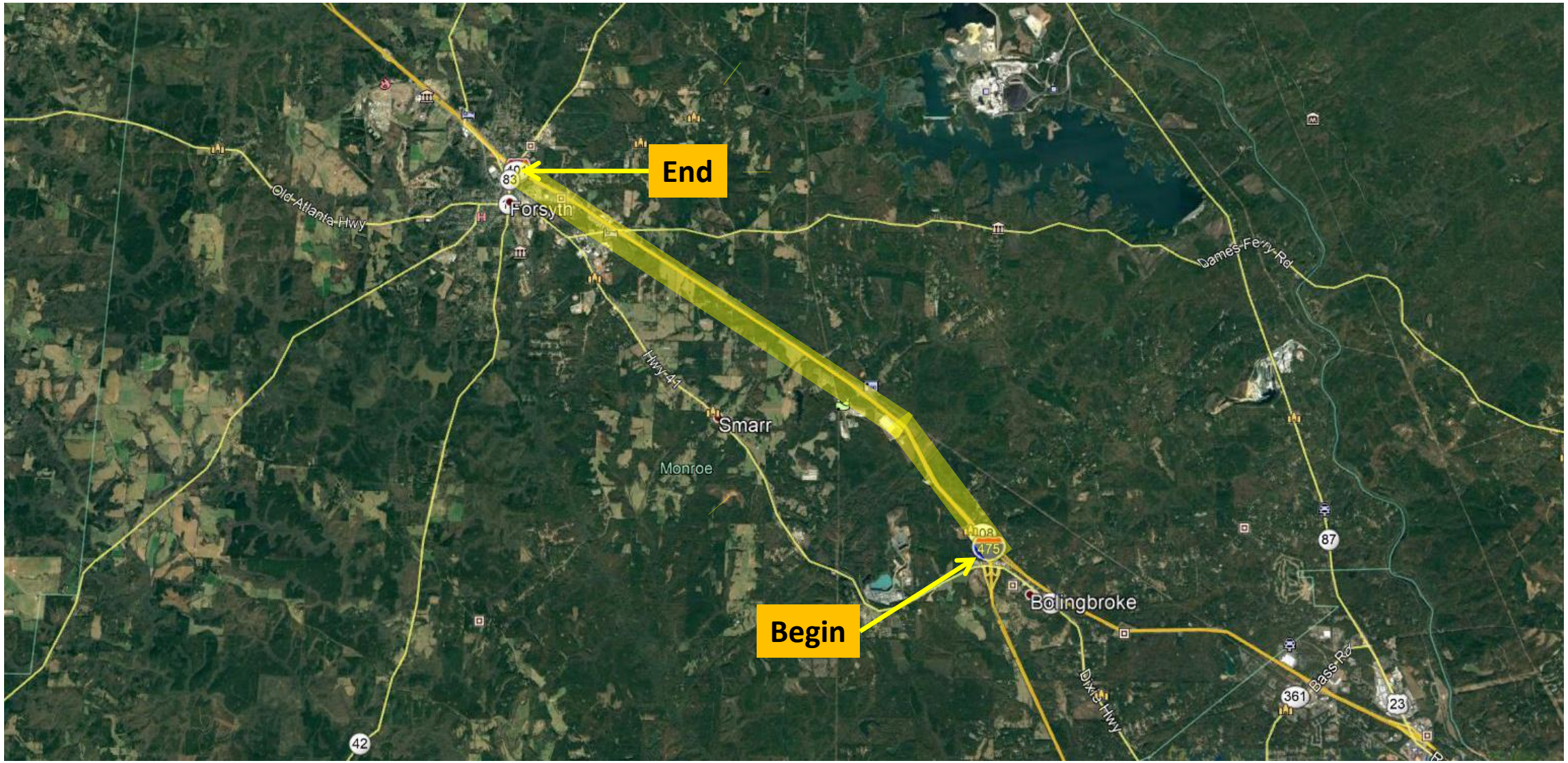

SR 9 @ SR 52
Roundabout Project in Lumpkin County
Congressional District 9

SR 4/US 1 @ SOUTH PRONG CREEK 3.9 MI NW OF HEPHZIBAH
Bridge Replacement Project in Richmond County
Congressional District 12

SR 4/US 1 @ SOUTH PRONG CREEK 3.9 MI NW OF HEPHZIBAH
Bridge Replacement Project in Richmond County
Congressional District 12

TIA
TRANSPORTATION INVESTMENT ACT
Your Penny, Your Progress

GDOT
Georgia Department of Transportation

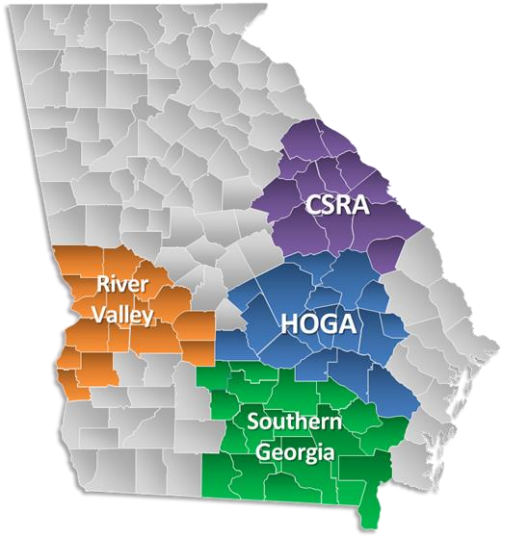

July 2020 Letting
Proposed TIA Projects

Kenneth Franks, State TIA Administrator

June 18, 2020

TIA Projects: July 2020 Letting

Project ID	Description	Primary County	Primary Work Type	Congressional District	Project Let By	TIA Region
0016295	ST JOHNS CHURCH ROAD FROM SR 121 TO US 84 - TIA	Pierce	Minor Widen & Resurf	001	DOT	Southern Georgia
0011660	SR 10 FM SR 121 TO CR 2509/WALTON WAY - MEDIAN BARRIER - TIA	Richmond	Barriers	012	DOT	Central Savannah River Area

St. Johns Church Road Resurfacing
Pierce County / Congressional District 1

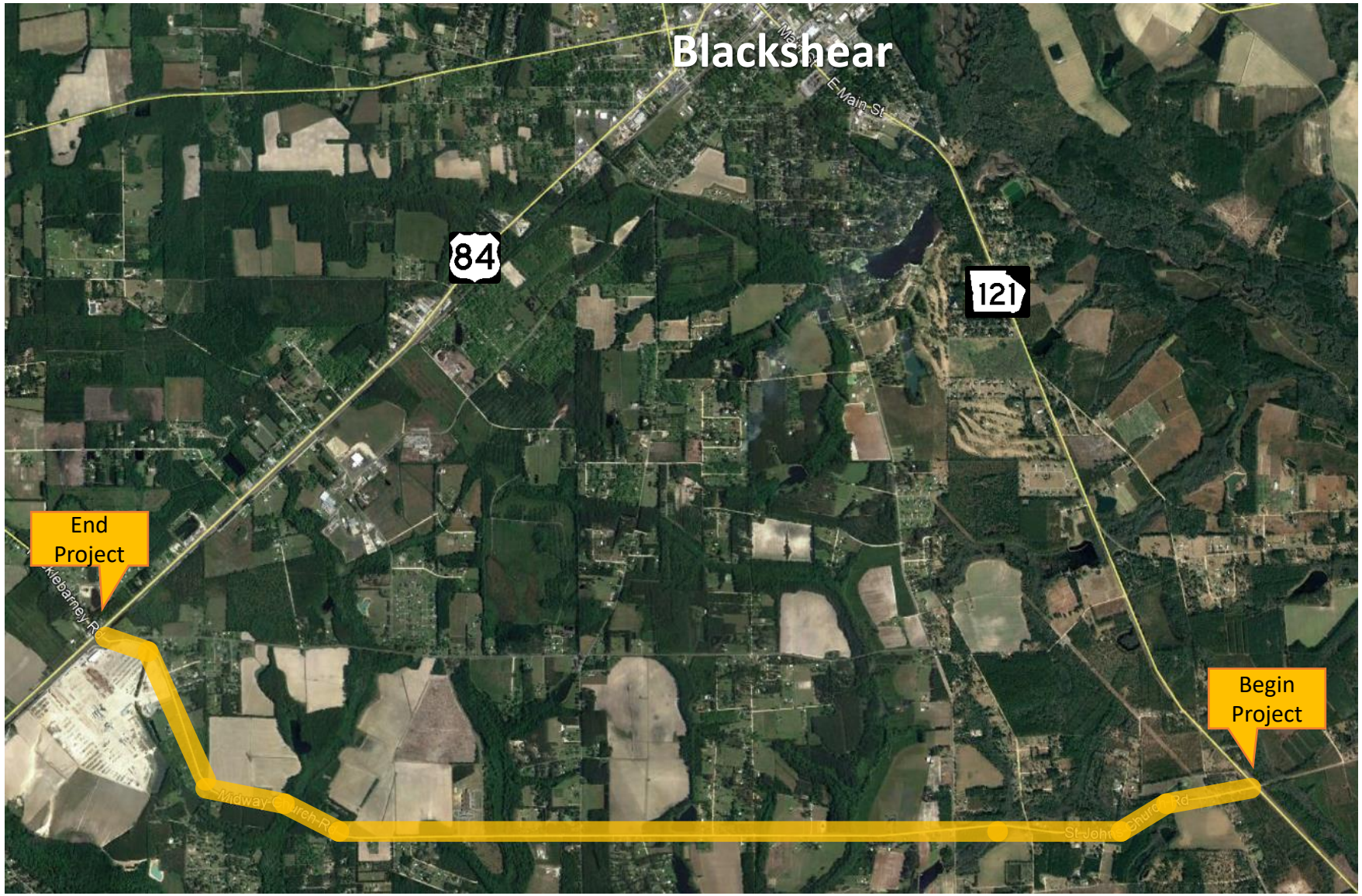

SR 10/US 78/Gordon Hwy Median Barriers and Resurfacing
Richmond County / Congressional District 12

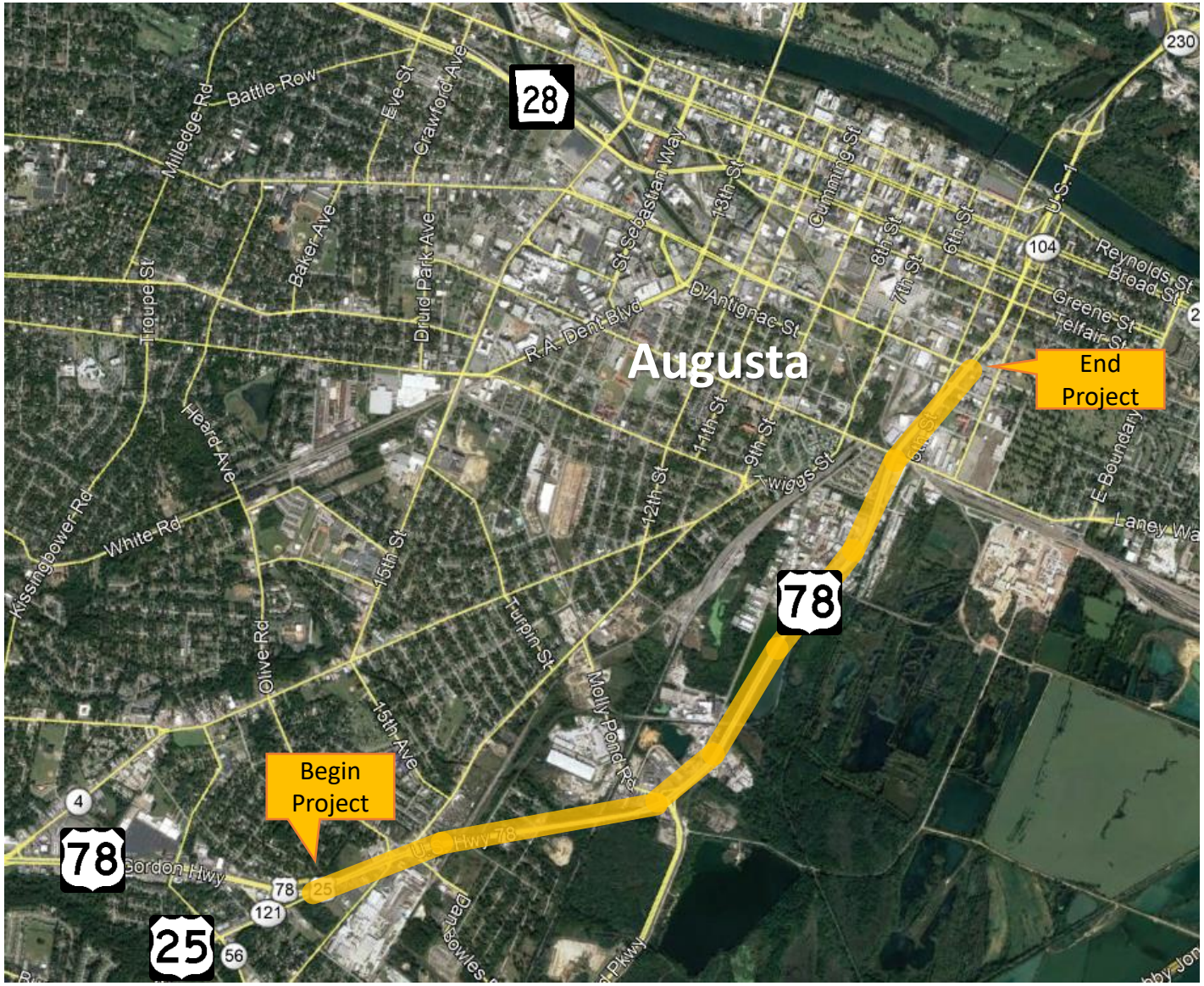

Fiscal Year 2021 Letting Report

Number of Projects
July 2020 Letting

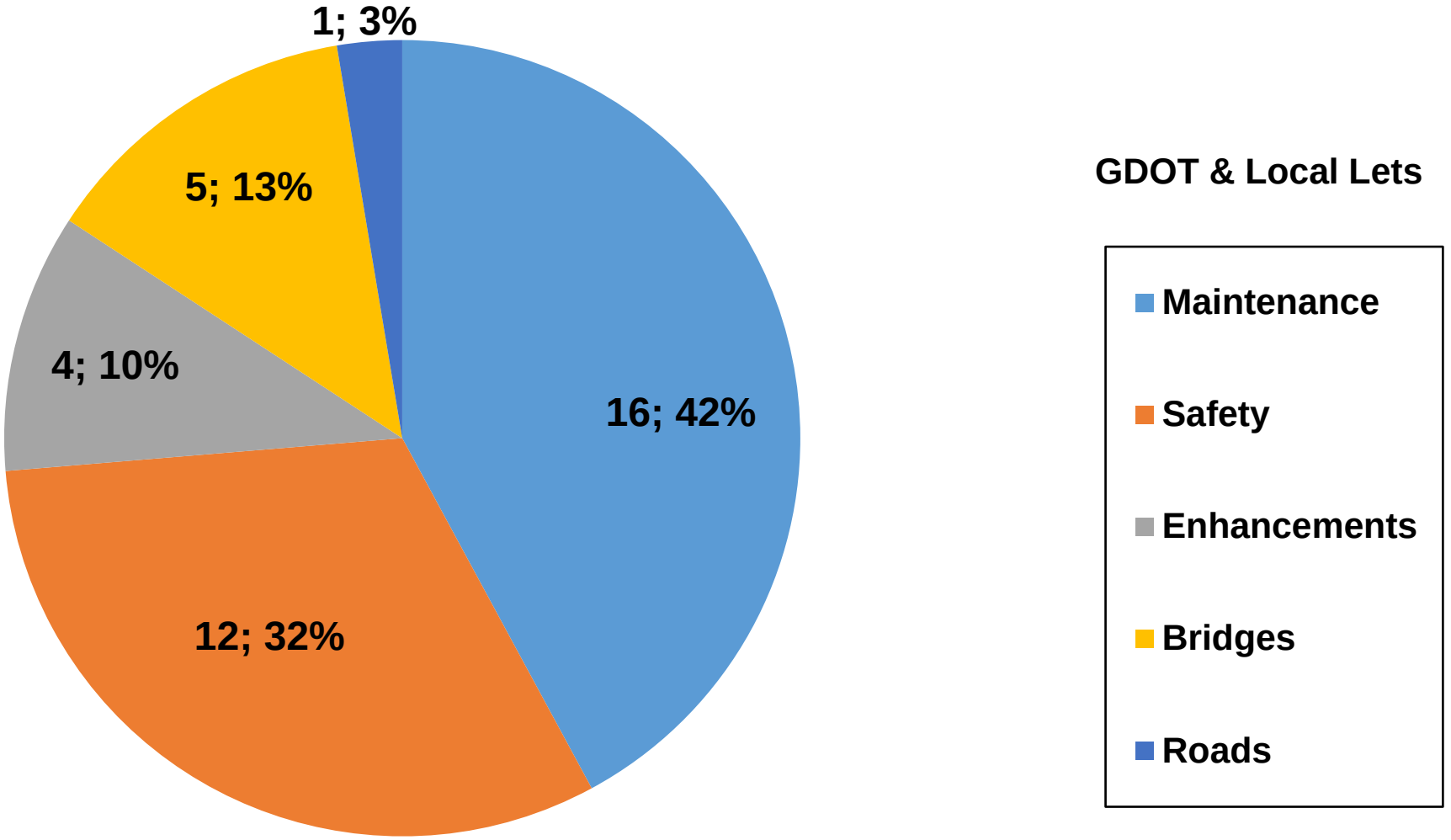

Total = 38

Fiscal Year 2021 Letting Report

Dollar Amount of Projects
July 2020 Letting

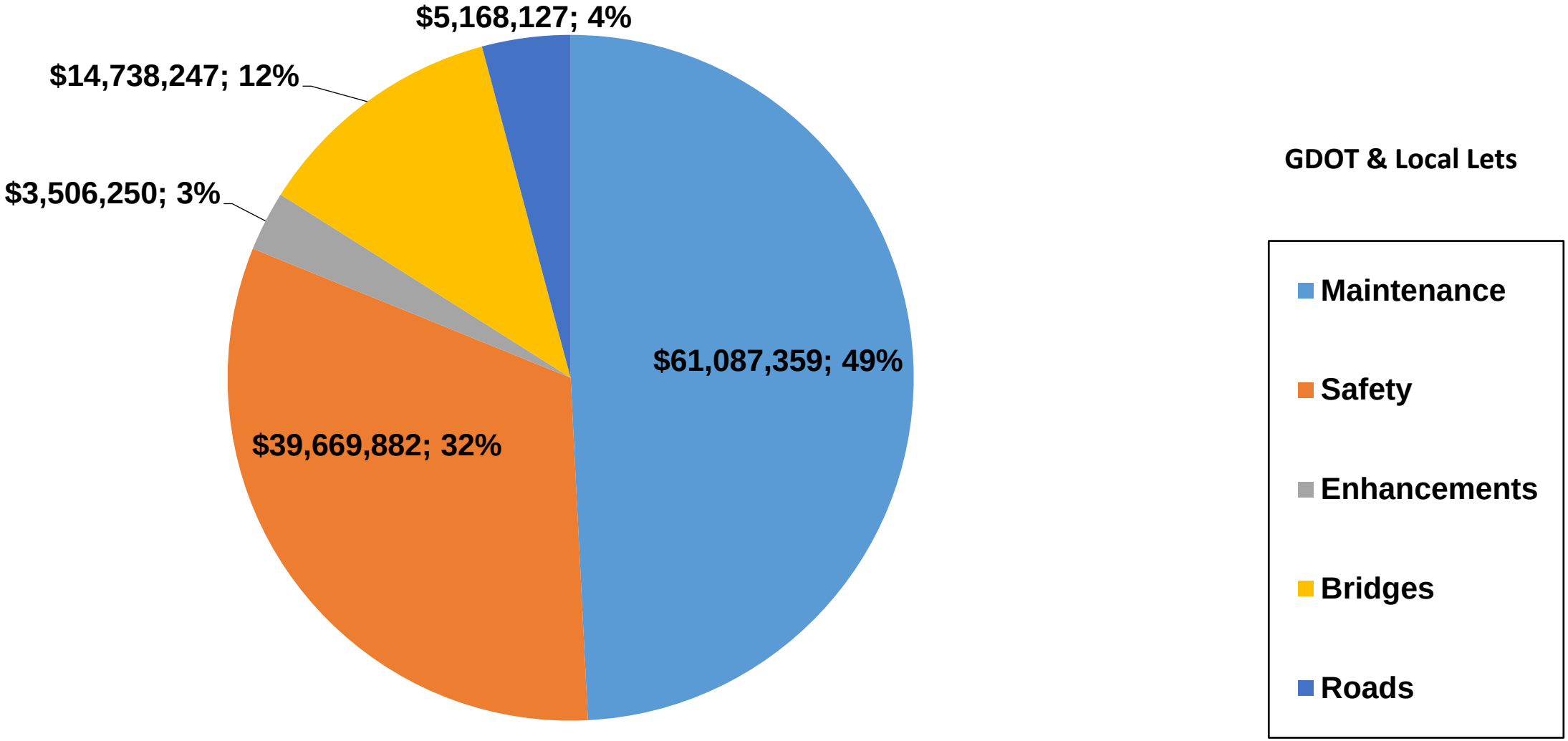

Total = $124,169,865

For Board Action

July 2020 Letting

Proposed Revisions to the Construction Work Program

June 18, 2020

June 2020 CWP Board Revision

Project ID	Description	Primary County	Primary Work Type	Congressional District	Action
0017411	I-95 FM FLORIDA STATE LINE TO S CAROLINA STATE LINE-ITS EXP	Camden Glynn McIntosh Liberty Bryan Chatham	ITS	001	Addition to the Program

Georgia Department of Transportation

Commissioner's Report to the State Transportation Board

June 18, 2020

Commissioner's Update: May 2020 Data

- ❑ Transportation Fund Collections
- ❑ Employment Data
- ❑ Professional Services Procurement Update
- ❑ Highlights of Projects Open to Traffic

I-75 Exit 22 Interchange Now Open to Traffic

I-75 Exit 22 Interchange Now Open to Traffic

Re-Entry to the Workplace: Employee Safety is #1

- Task Force
- Manager Survey
- 3 Phase Approach
- **Phase 1 Underway**

Re-Entry to the Workplace: Communication/Education

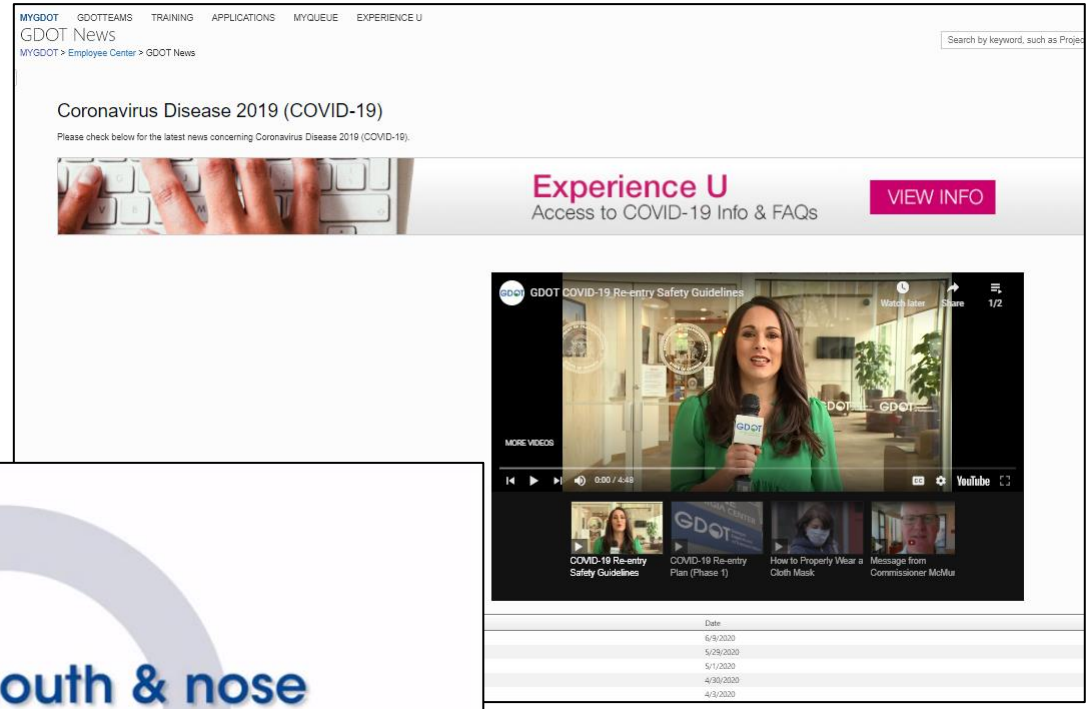

COVID-19 Public Communication

msn | lifestyle
powered by Microsoft News

Search the web

Ads by Google
Stop seeing this ad | Why this ad?

Patch

'Masks Are In, Everyone Is Wearing Them': GDOT Adds Digital Signs

Kathleen Sturgeon · 5/22/2020

GEORGIA — After the seriousness of the last few months, Georgians could use a little levity. Beginning Friday they'll be getting it in an unexpected place.

U.S. News & WORLD REPORT

NEWS » News | Best Countries | Best States | Healthiest Communities | Cities | The Report | Photos | Events | America 2020

HOME / NEWS / BEST STATES / GEORGIA NEWS

`Masks Are In': Georgia Highway Signs Carry Virus Messages

Travelers hitting the highways in Georgia this holiday weekend will be seeing some new advice such as: "Wash Your Hands Like Your Momma Is Watchin'."

By Associated Press, Wire Service Content May 23, 2020, at 11:22 a.m.

ATLANTA (AP) — Travelers hitting the highways in Georgia this holiday weekend will be seeing some new advice such as: "Wash Your Hands Like Your Momma Is Watchin'."

The Georgia Department of Transportation says it's updated the electronic signs that are typically used to warn motorists of crashes or lane closures to carry new messages related to the coronavirus.

Others include: "Masks Are In Everybody Is Wearing Them" and "Feel Sick? Stay Home."

The DOT says the virus-themed advice is being mixed in with other messages encouraging safe driving during the Memorial Day weekend. The agency says some of the slogans resulted from submissions from citizens for a safety messaging contest.

Copyright 2020 The Associated Press. All rights reserved. This material may not be published, broadcast, rewritten or redistributed.

Tags: Georgia

TD Ameritrade
Ready to roll over? We'll help.

WSAV.com On Your Side | NEWS | WEATHER | ON YOUR SIDE | LIVESTREAM | SPORTS | FEATURES | COASTAL EXPERTS

`Masks Are In': Georgia highway signs carry virus messages

by: AP News
Posted: May 25, 2020 / 07:06 AM EDT / Updated: May 25, 2020 / 07:06 AM EDT

ATLANTA (AP) — Travelers hitting the highways in Georgia this holiday weekend will be seeing some new advice such as: "Wash Your Hands Like Your Momma Is Watchin'."

The Georgia Department of Transportation says it's updated electronic signs typically used to warn of crashes or lane closures to carry new messages related to the coronavirus.

Others include: "Masks Are In Everybody Is Wearing Them" and "Feel Sick? Stay Home."

The DOT says the virus-themed advice is being mixed in with other messages encouraging safe driving during the Memorial Day weekend.

The agency says some of the slogans resulted from submissions from citizens for a safety messaging contest.

WABE — Where ATL meets NPR

NEWS | SHOWS | SECTIONS | SUPPORT | PODCASTS | ABOUT | CONTACT US | SCHEDULE | SEARCH | SHARE WITH US

Follow on Apple News

TUESDAY 82 F°

ON AIR Fresh Air

'Masks Are In': Georgia Highway Signs Carry Virus Messages

ASSOCIATED PRESS • MAY 23, 2020

The Georgia Department of Transportation says it's updated electronic signs typically used to warn of crashes or lane closures to carry new messages related to the coronavirus.
CREDIT / SHUTTERSTOCK

Add to My List

Travelers hitting the highways in Georgia this holiday weekend will be seeing some new advice such as: "Wash Your Hands Like Your Momma Is Watchin'."

The Georgia Department of Transportation says it's updated the electronic signs that are typically used to warn motorists of crashes or lane closures to carry new messages related to the coronavirus.

Georgia's First Railroad Crossing Roundabout Wins Institute of Transportation Engineers Award

Georgia's First Railroad Crossing Roundabout Wins Institute of Transportation Engineers Award

GDOT Hosts Small Business Webinar

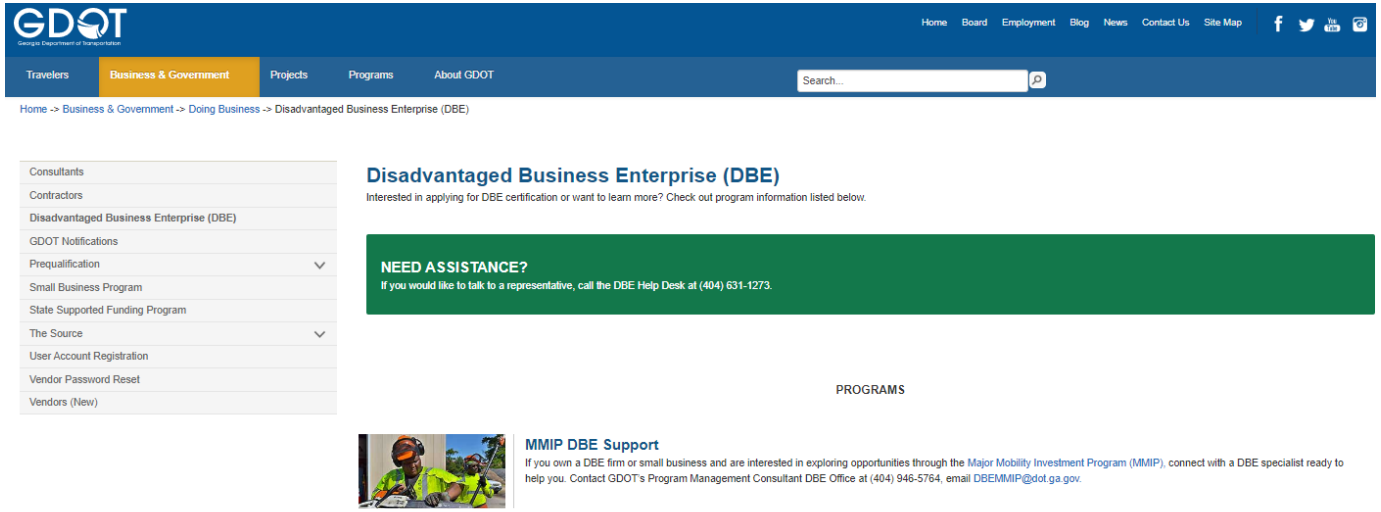

E and have questions related to your certification, need assistance identifying work with GDOT, need bonding assistance, or have other
pportive Services Provider, Construction Estimating Institute at (404) 631-1273, email Info@gadbesupport.com.

ead More

DOT certified Disadvantaged Business Enterprises, registered small businesses and veteran-owned small businesses that have an interest
s. The Center provides training, consulting, targeted matchmaking, one-on-one assistance, and meeting space and computer access.

rough Friday and located at One West Court Square, suite 750 in Decatur.

Talking Traffic Lights Update

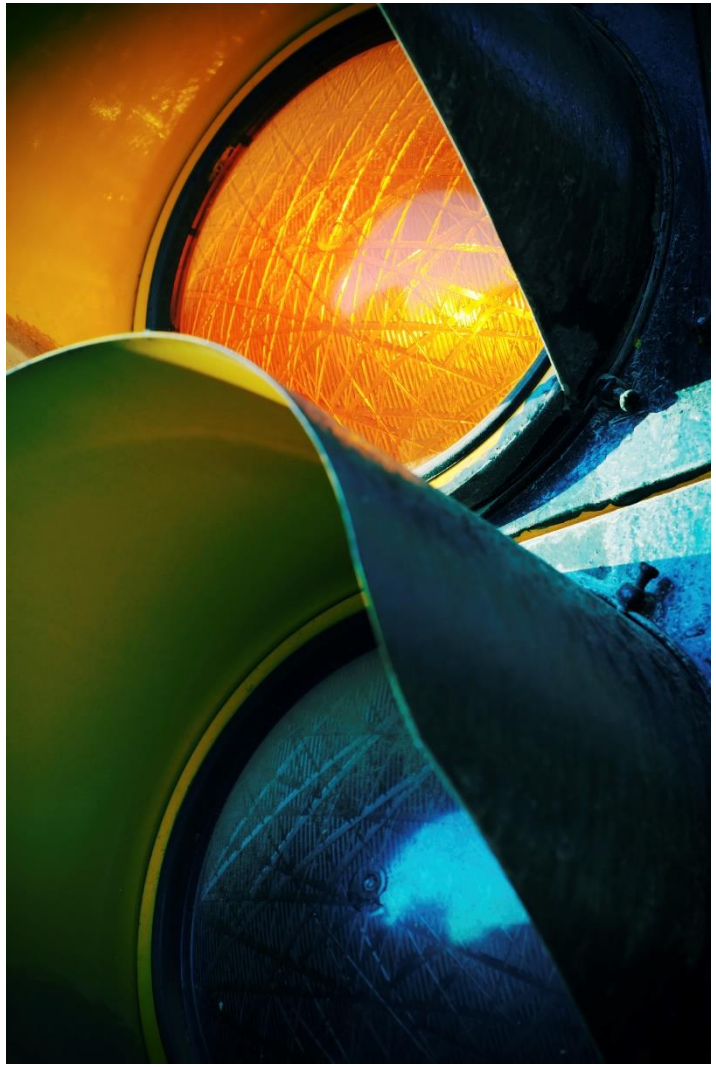

MENU CBS46 NEWS WEATHER TRAFFIC INVESTIGATIONS CBS46 CARES PEACHTREETV

LinkedIn. Marketing Solutions
B2B brands see 3.5X higher conversion rates on LinkedIn

GDOT unveils new talking traffic light technology

Barmel Lyons
| Posted May 27, 2020 | 0

GDOT technology introduced which will allow traffic signals to talk to cars.

Georgia Department of Transportation

Traffic Data Update

John Hibbard, Operations Division Director

June 18, 2020

Percentage Change in Traffic

March 22, 2020 to Present

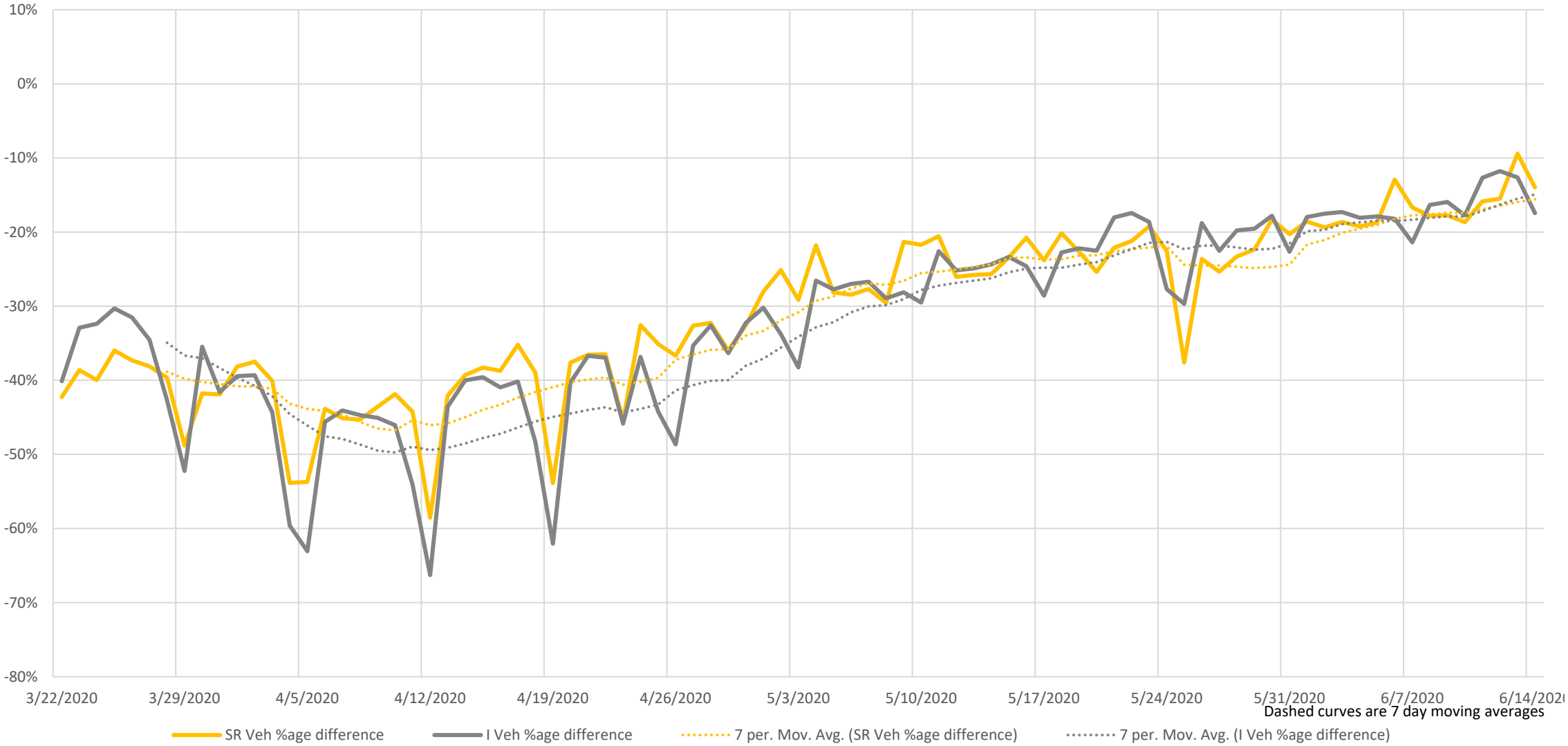

Percentage Change in Traffic

March 22, 2020 to Present

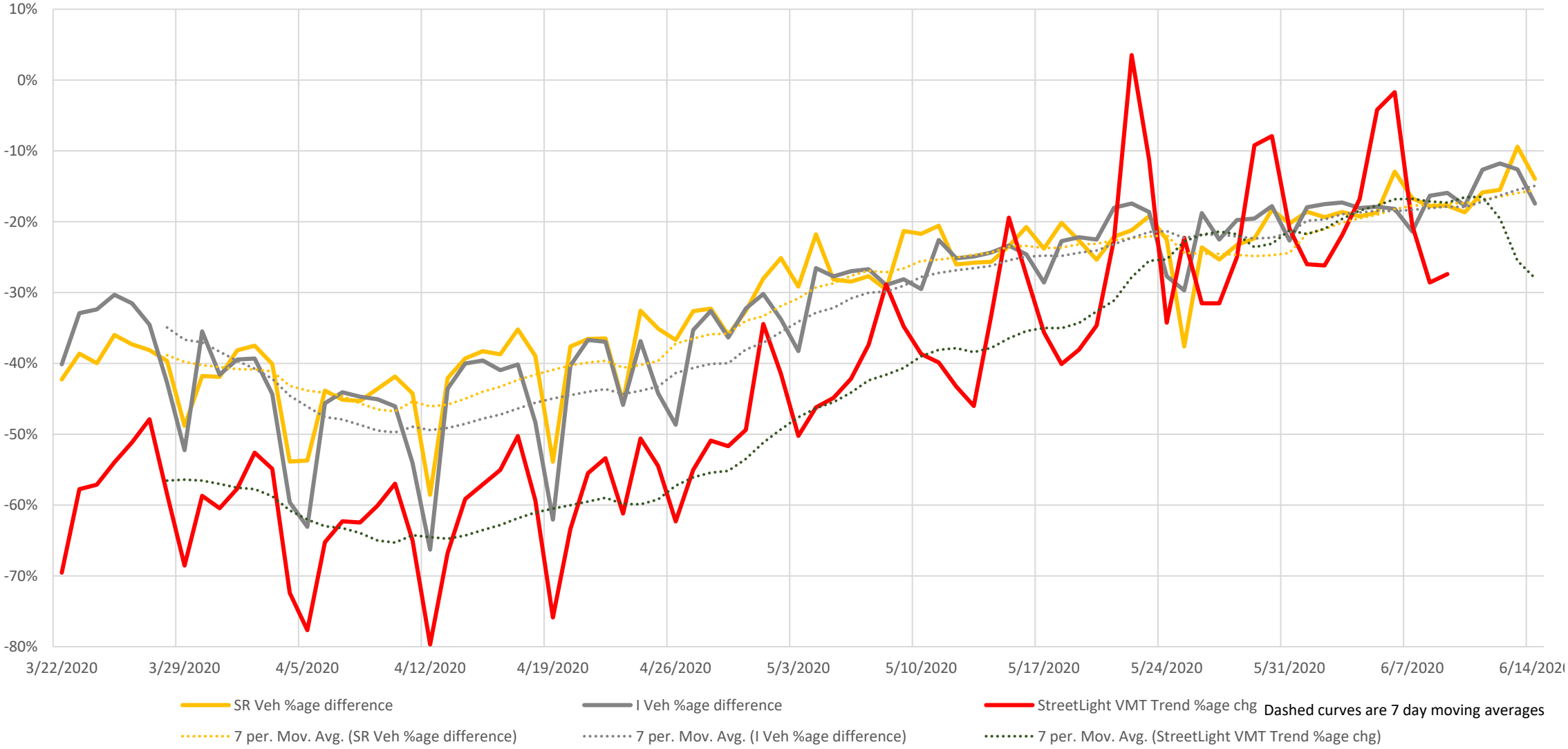

Rural Interstates and State Routes Percentage Change

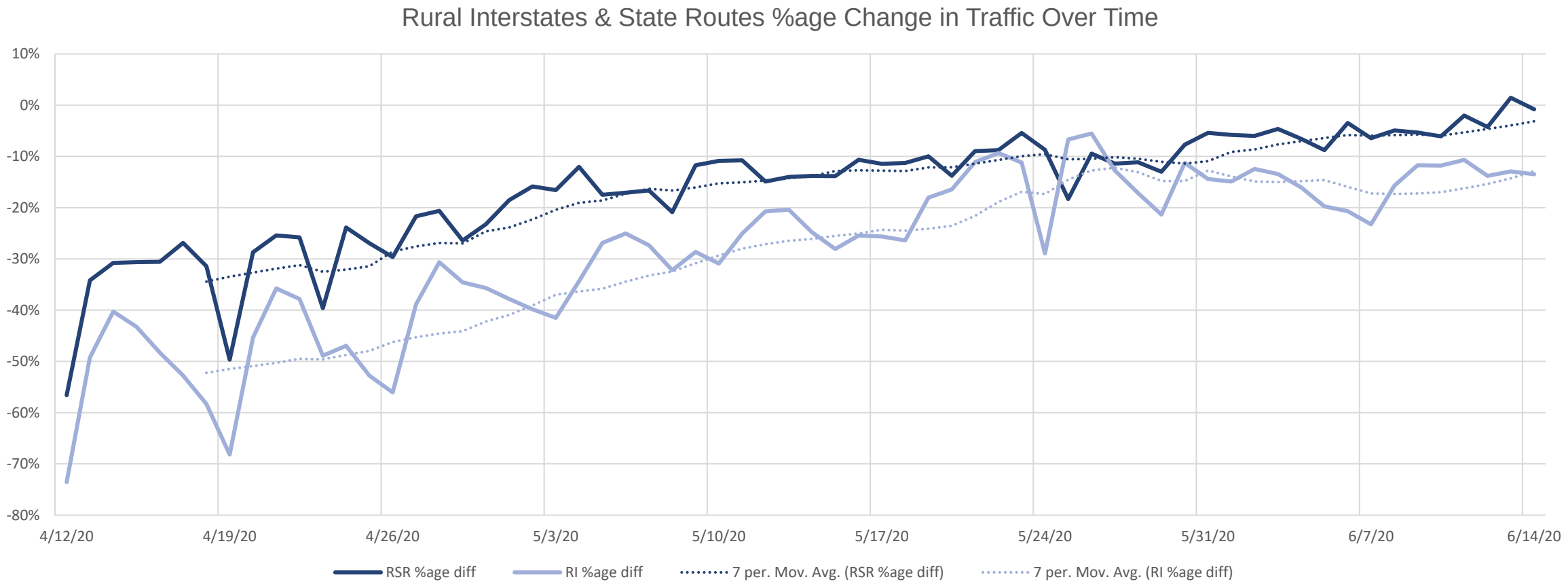

Urban Interstates and State Routes Percentage Change

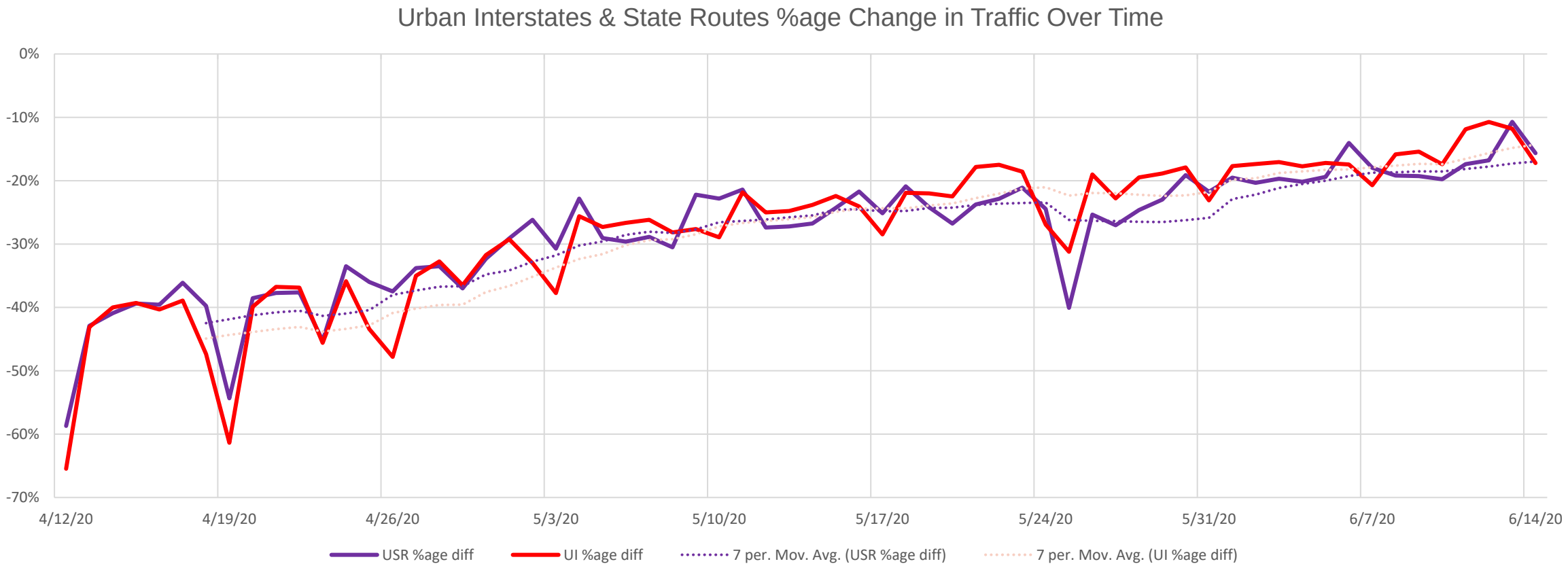

Cuebiq Mobility Data

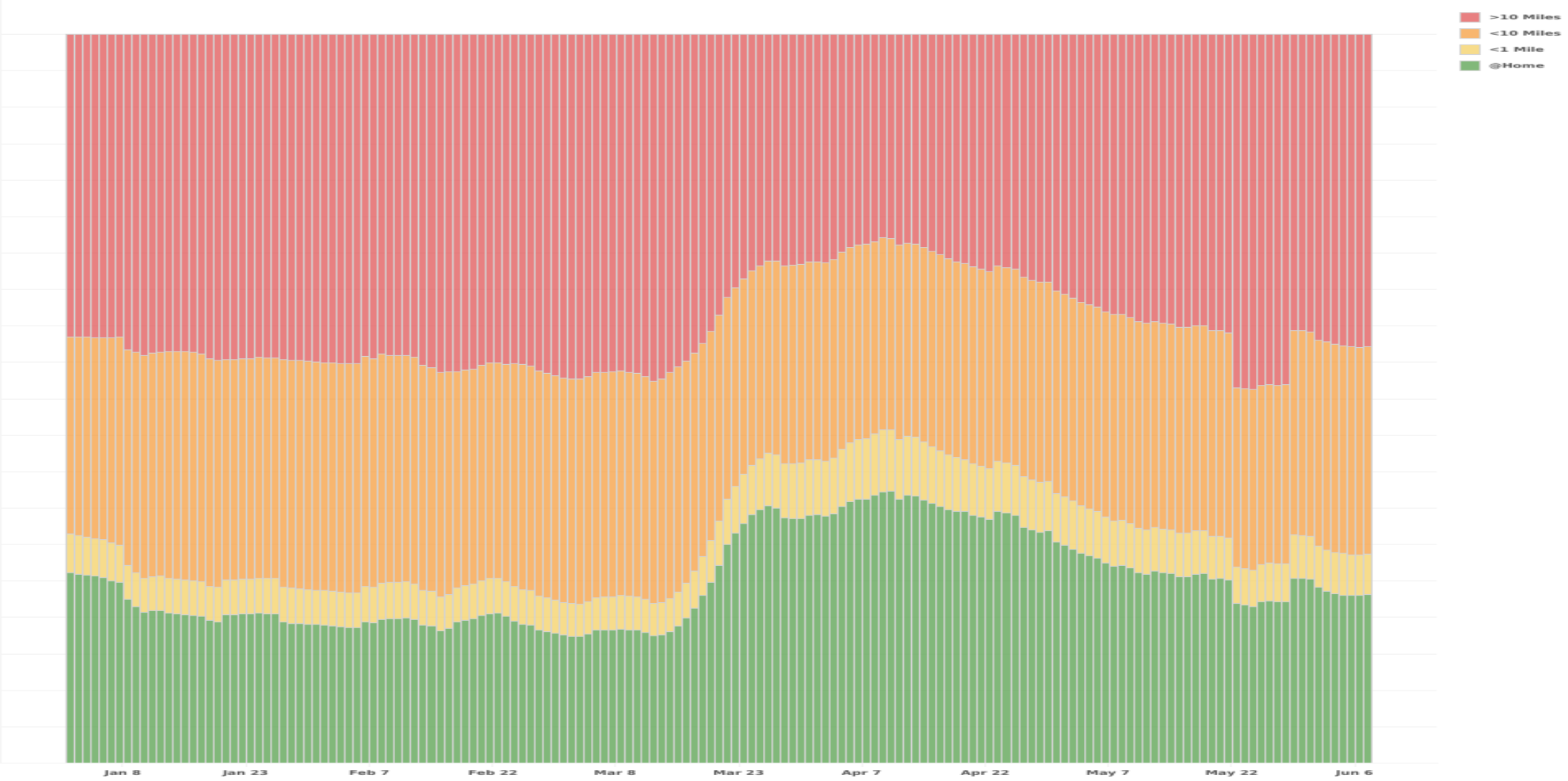

I-75/I-85 NB Downtown Connector Speeds

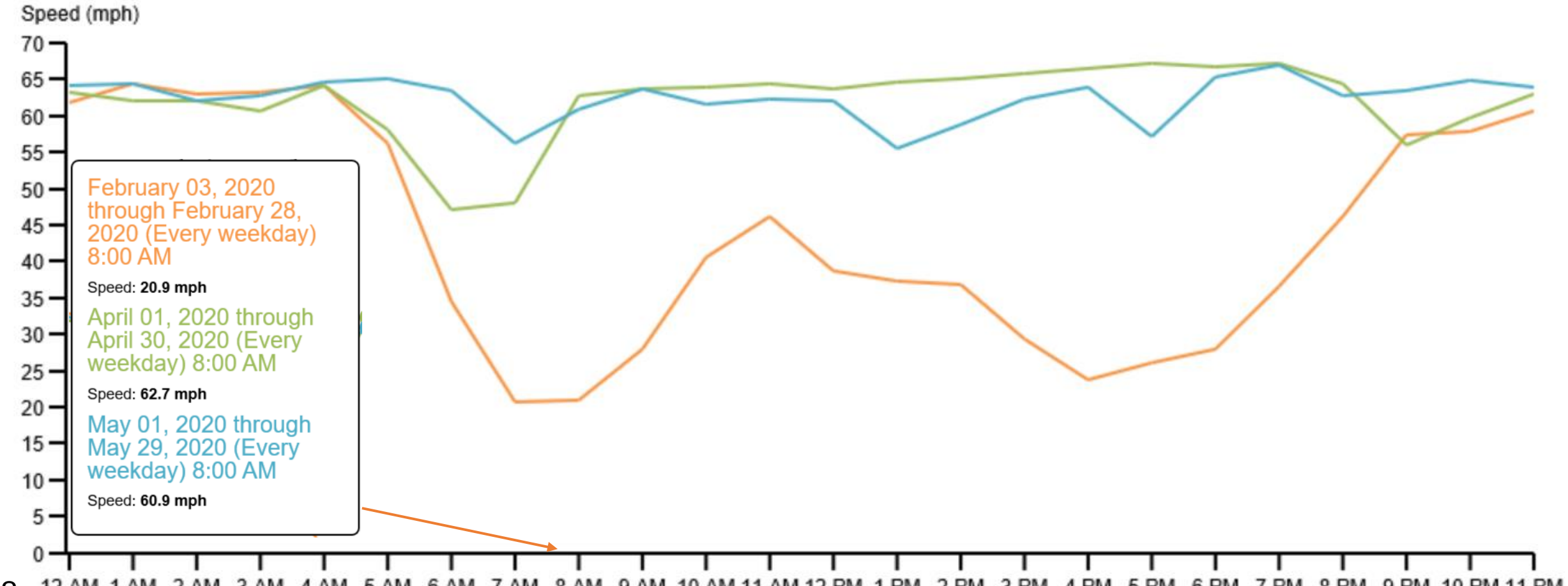

I-75/I-85 SB Downtown Connector Speeds

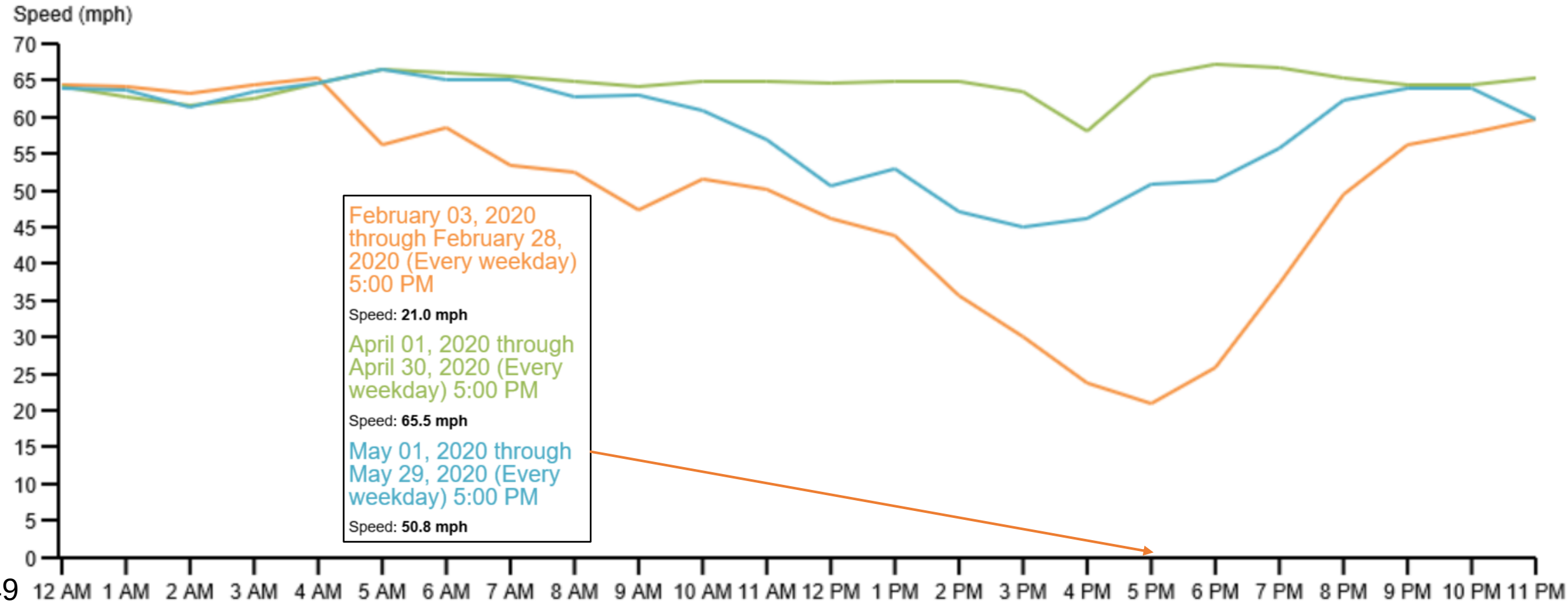

Georgia Department of Transportation

FY 2021 Budget Recommendation

Angela Whitworth, Treasurer

June 18, 2020

FY 2021: 11% Revenue Decrease

	FY 20 Base	Reduction	FY 21 Budget
Excise:	$1,925,866,307	($211,845,293)	$1,714,021,014
Fees:	$194,756,732	($21,423,241)	$173,333,491
Total:	$2,120,623,039	($233,268,534)	$1,887,354,505

FY 2021 Revised Budget Request

Program (Motor Fuel)	FY 20 BASE	CHANGE	FY 21 REQUEST
Capital Construction	$834,997,692	($97,274,415)	$737,723,277
Capital Maintenance	$177,547,536	($42,118,586)	$135,428,950
Construction Admin	$101,192,556	($1,689,836)	$99,502,720
Data Collections	$2,951,687	($120,000)	$2,831,687
Departmental Admin	$69,999,177	($1,206,052)	$68,793,125
LMIG	$192,586,631	($21,184,530)	$171,402,101
Planning	$2,487,098	($130,000)	$2,357,098
Routine Maintenance	$443,892,701	($48,150,000)	$395,742,701
Traffic Management	$50,062,611	($40,000)	$50,022,611
Payments to SRTA	$45,802,157	$68,126	$45,870,283
TOTAL		**($211,845,293)**	

FY 2021 Revised Budget Request

Program (Fees/SGF)	FY 20 BASE	CHANGE	FY 21 REQUEST
General Obligation Bond	$117,413,994	($6,895,581)	$110,518,413
Payments to SRTA	$57,480,229	($14,527,660)	$42,952,569
TOTAL		**($21,423,241)**	

FY 21 Bridge Bond

Governor's Rec.	House Rec.
$50,000,000	$50,000,000

1,551 Bridge Structures

- Poor Condition / Weight Restricted
- Critical Features / Structure Types
- Temporary Shoring
- Priority Routes / Freight Corridors
- Life-cycle cost for Replacement vs. Rehabilitation

Georgia Department of Transportation

Election and Legislative Update

Josh Waller, Director of Policy and Government Affairs

June 18, 2020

Central Savannah River Region TIA

County	July 2012 Yes Vote	June 2020 Yes Vote
Burke	62%	70%
Columbia	42%	69%
Glascock	48%	74%
Hancock	67%	74%
Jefferson	59%	75%
Jenkins	65%	67%
Lincoln	48%	66%
Mcduffie	56%	74%
Richmond	58%	74%
Taliaferro	64%	64%
Warren	63%	77%
Washington	54%	60%
Wilkes	51%	66%
Region Total	**54%**	**71%**

PASSED: 71% YES

General Assembly Legislative Session Update

- Session Process & Timeline
- Legislation
  - HB 1098 & HR 1300 (Housekeeping)
  - HB 105 (Rideshare & Transportation Fees)
  - HB 511 Transit
  - Other Legislation

Federal Update

- CARES Act Update
- Additional COVID-19 Response Legislation
- House T&I's INVEST Act

Georgia Department of Transportation

- ❑ New Business
- ❑ Adjournment

Georgia Department of Transportation

State Transportation Board Meeting

June 18, 2020